

APPROVED
 SUBJECT TO THE CONDITIONS IN
 THIS OFFICE LETTER
 No. 27155/2011/10/200
 Date: 11/9/19
 FOR MEMBER SECRETARY
 CHENNAI METROPOLITAN
 DEVELOPMENT AUTHORITY
 CHENNAI-600008

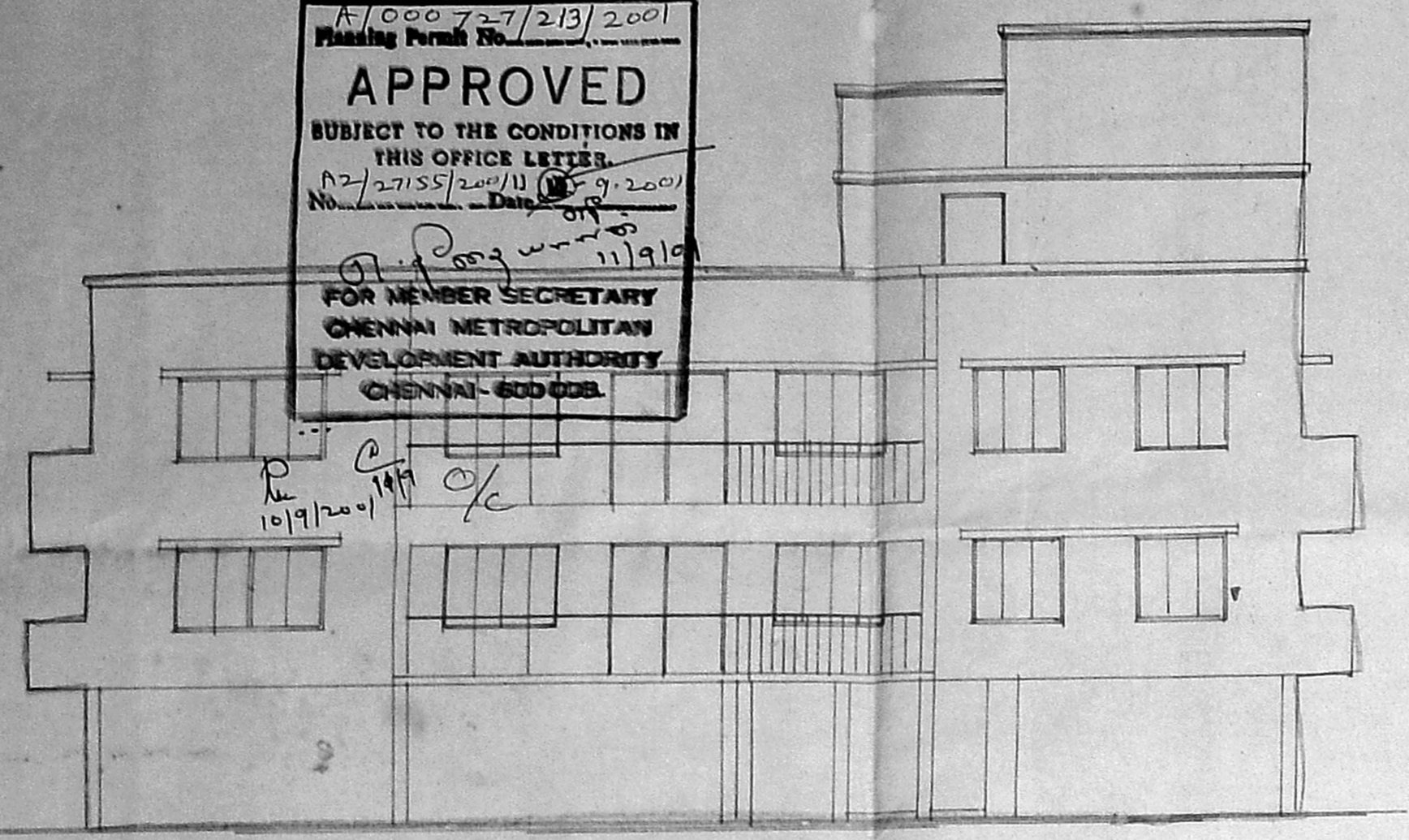

Elevation

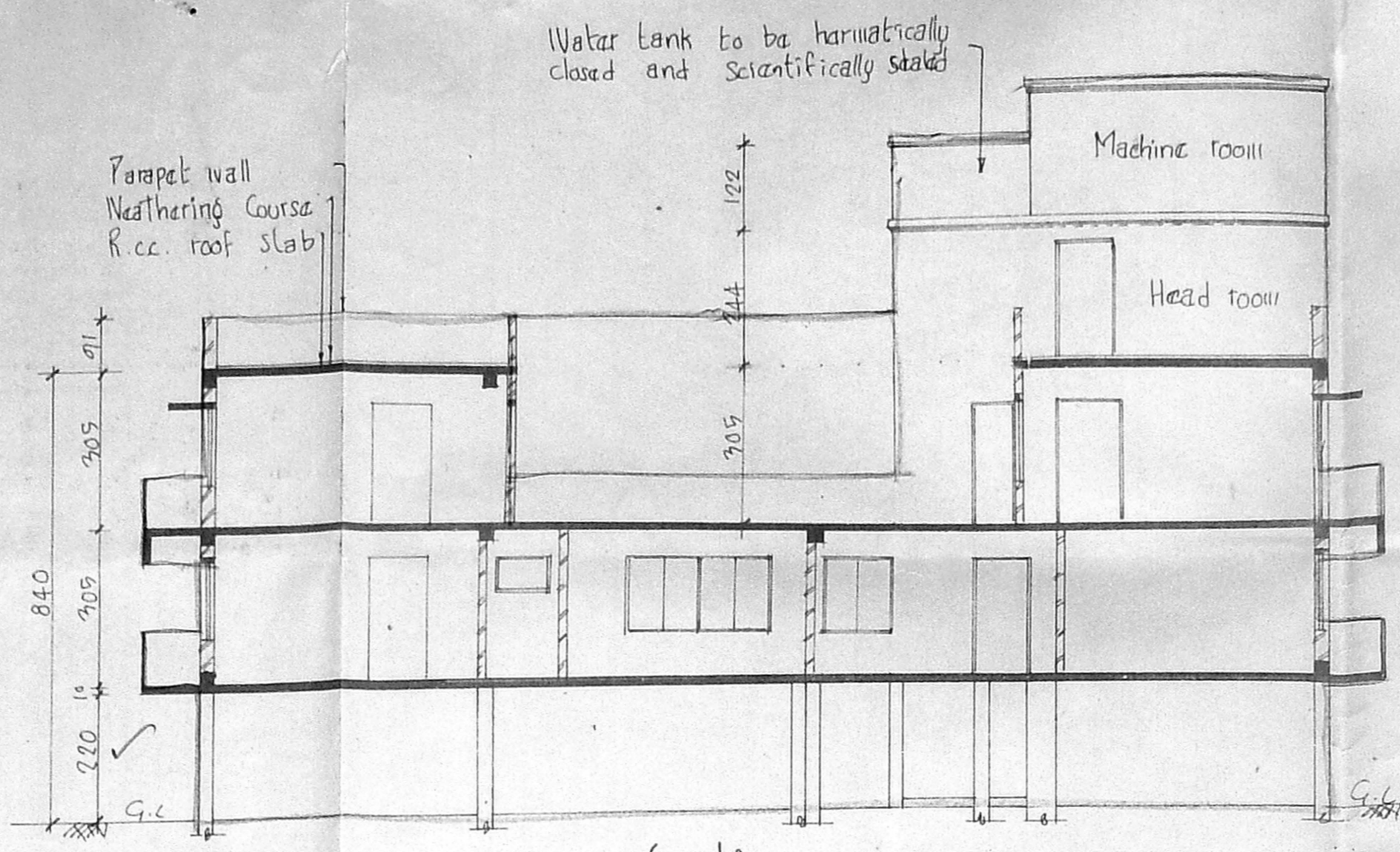

Section on a-a

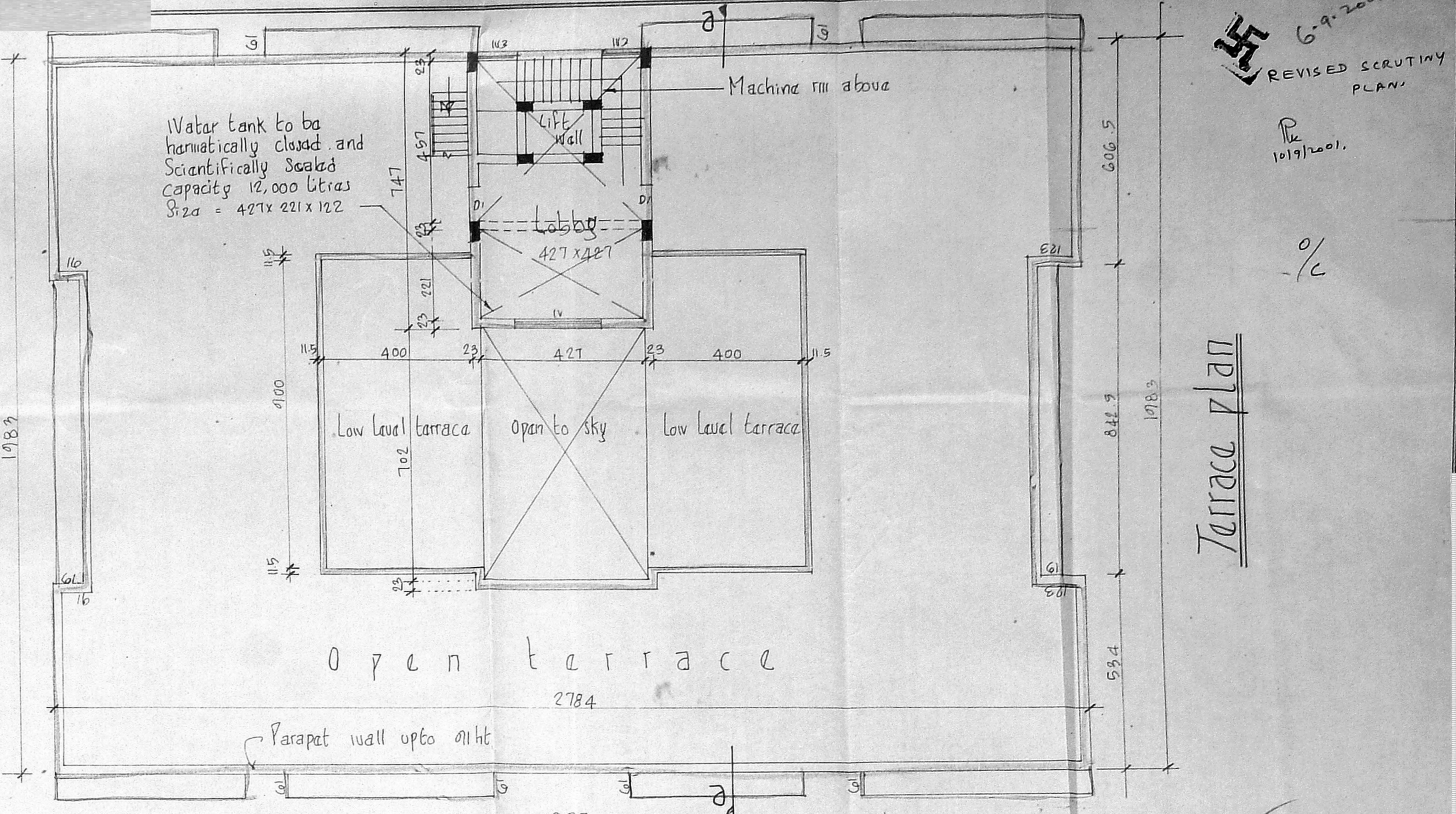

Open terrace

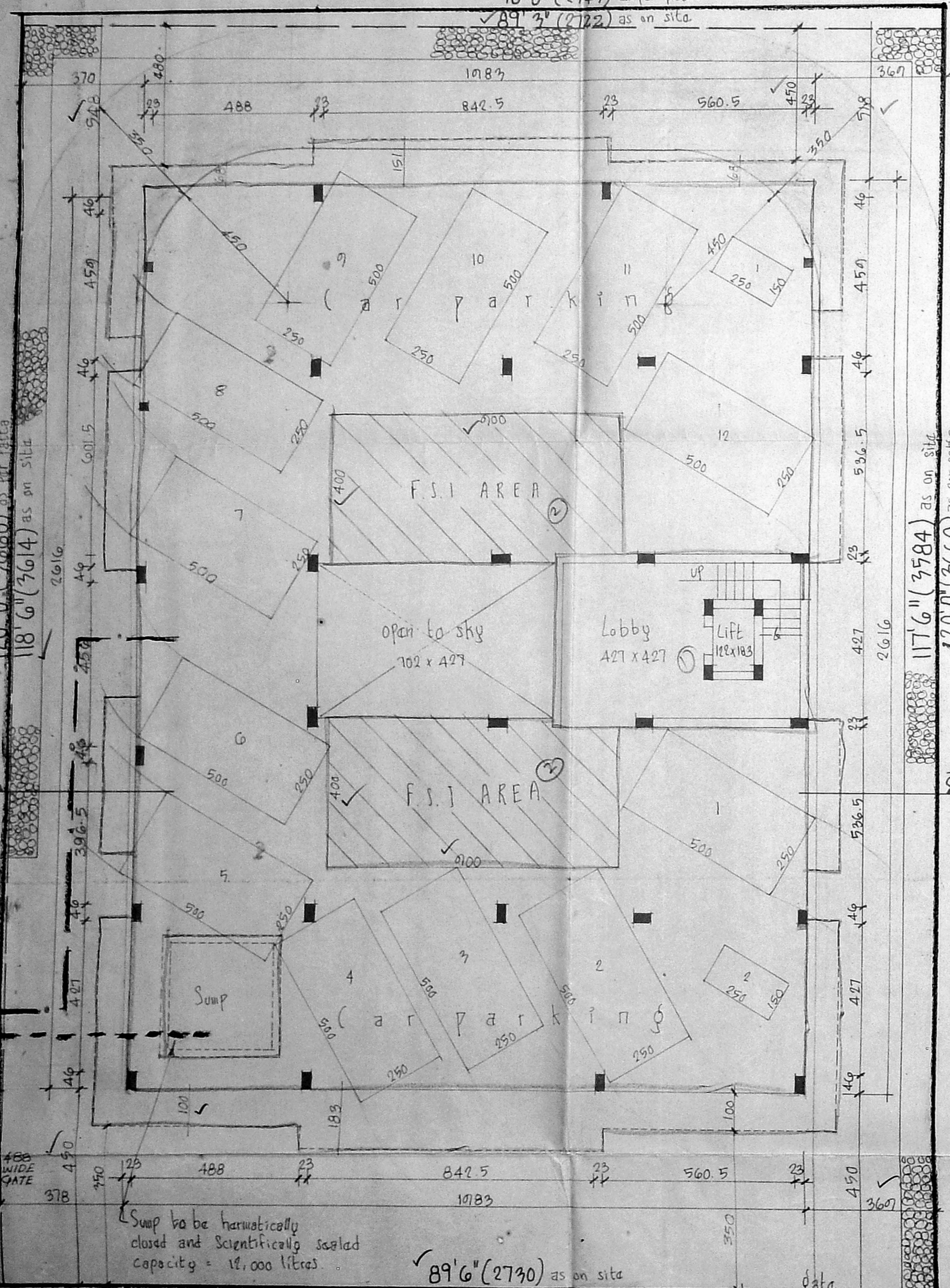

Site/stilt floor plan

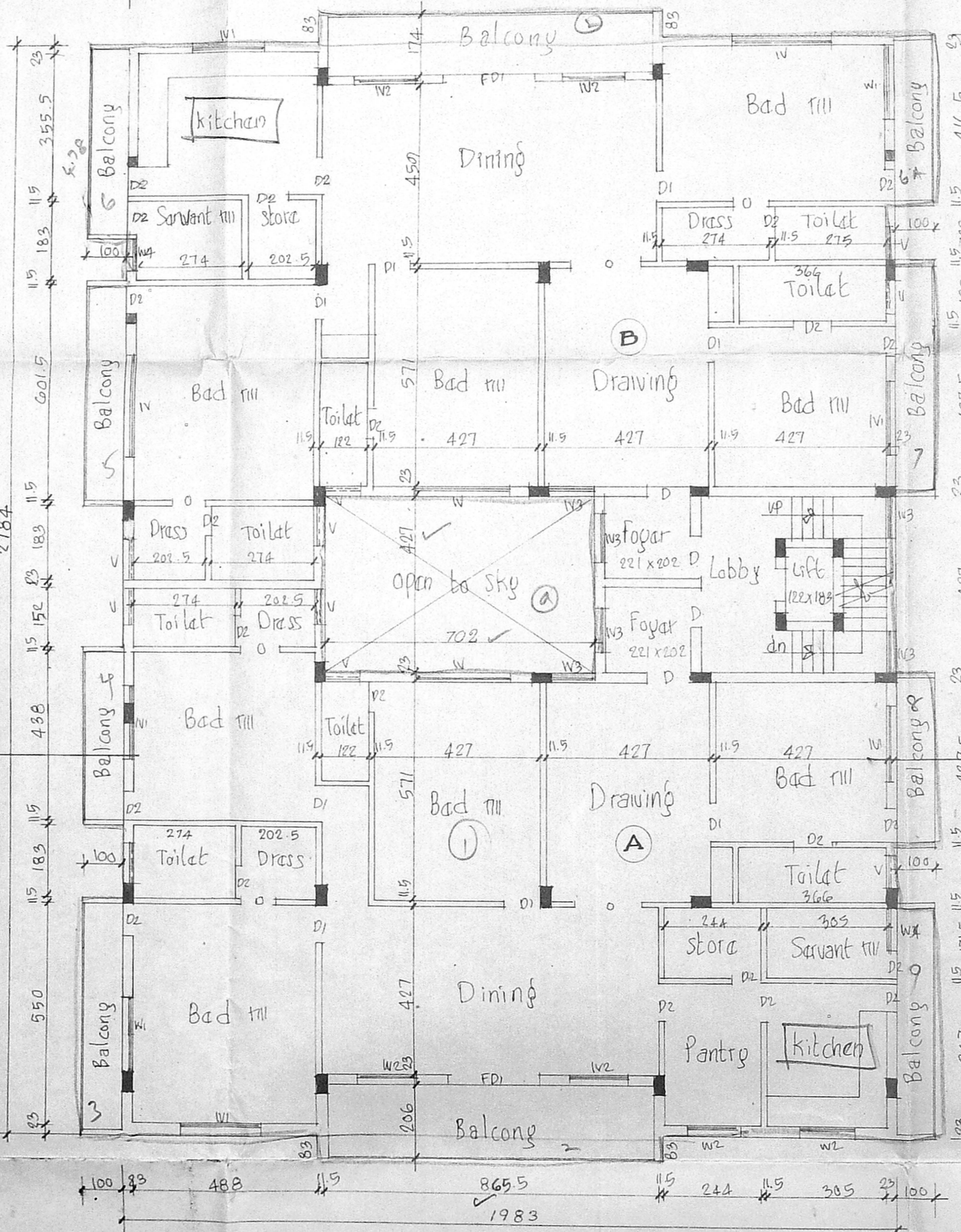

First floor plan

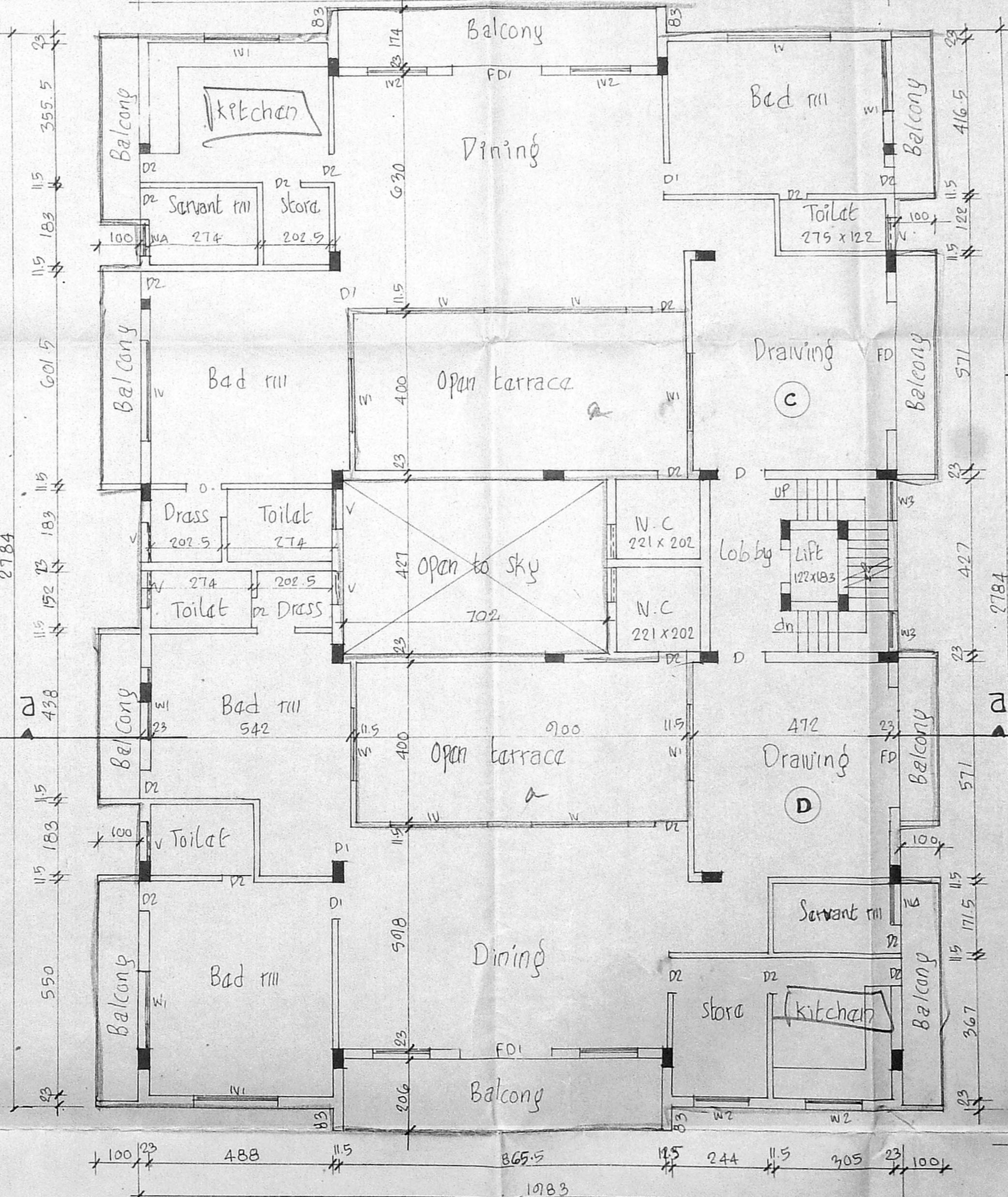

Second floor plan

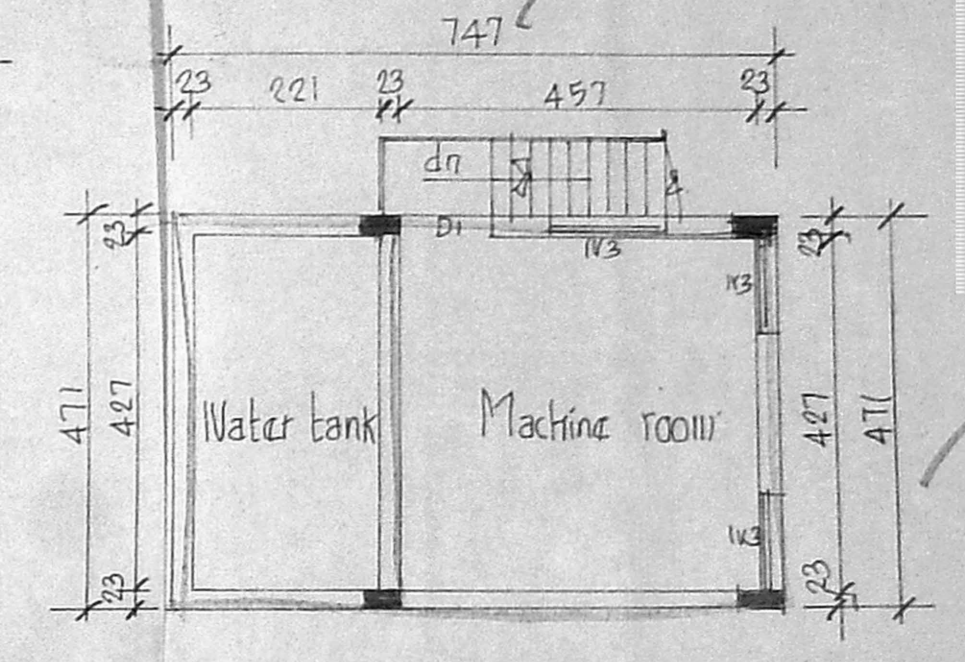

Machine room & Water tank plan

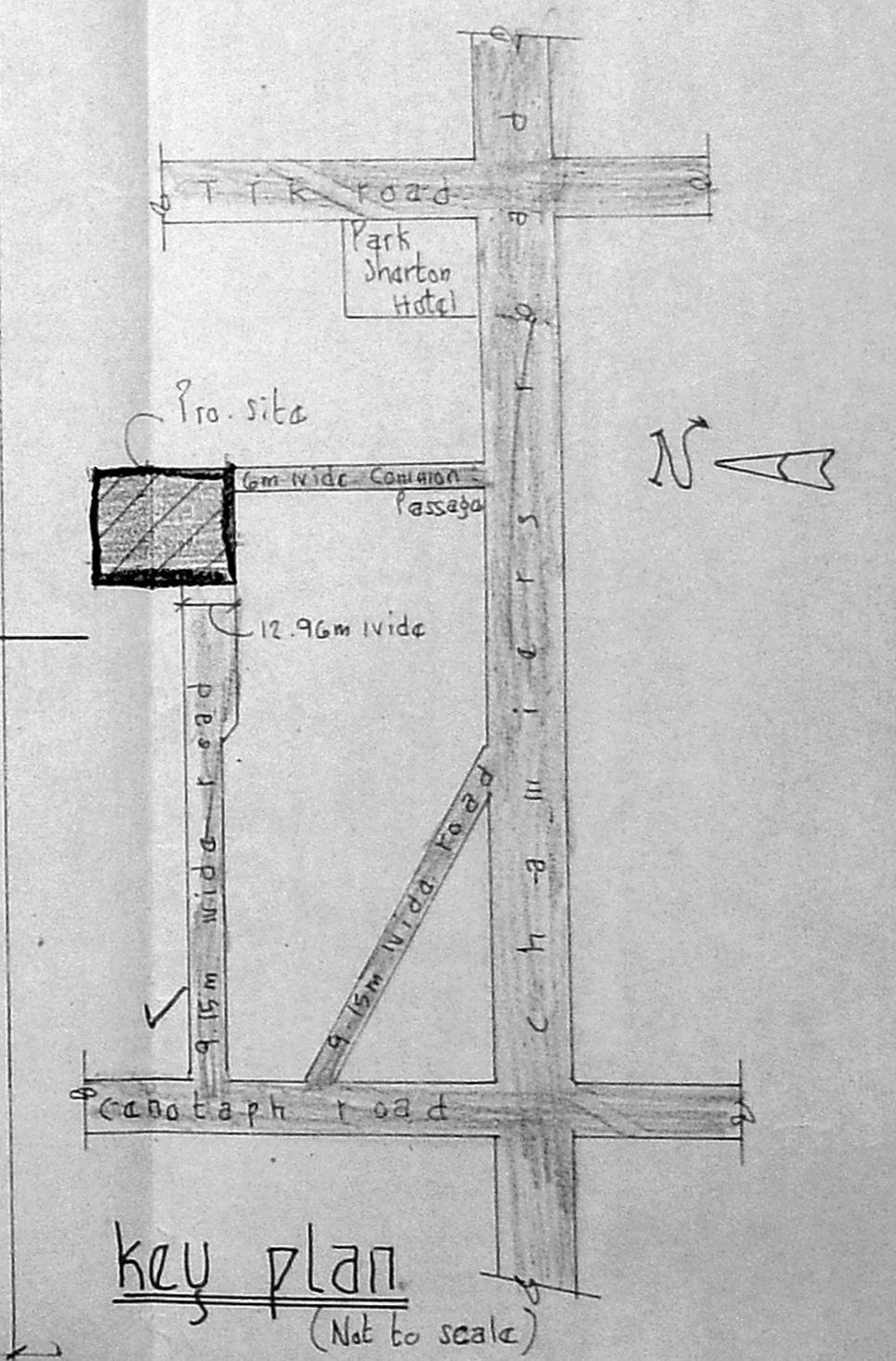

Key plan

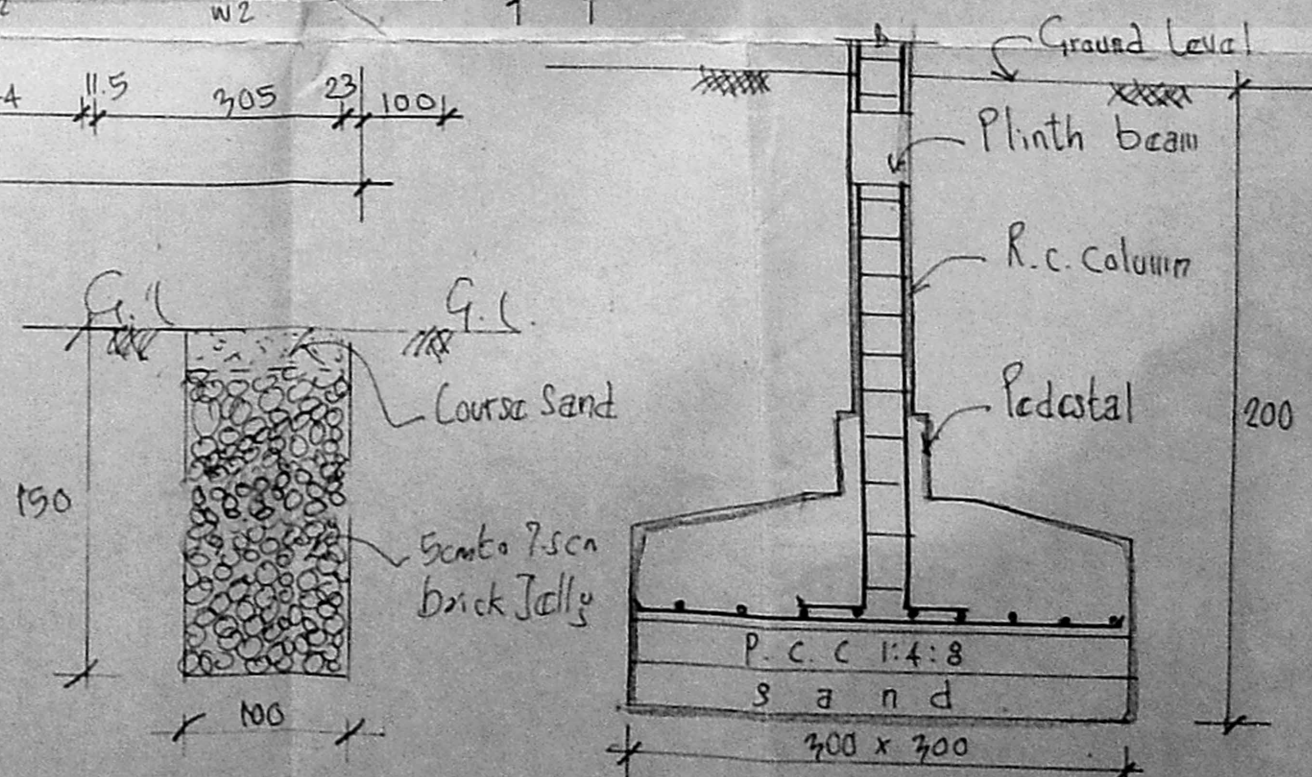

Details of pabbles bed Foundation details

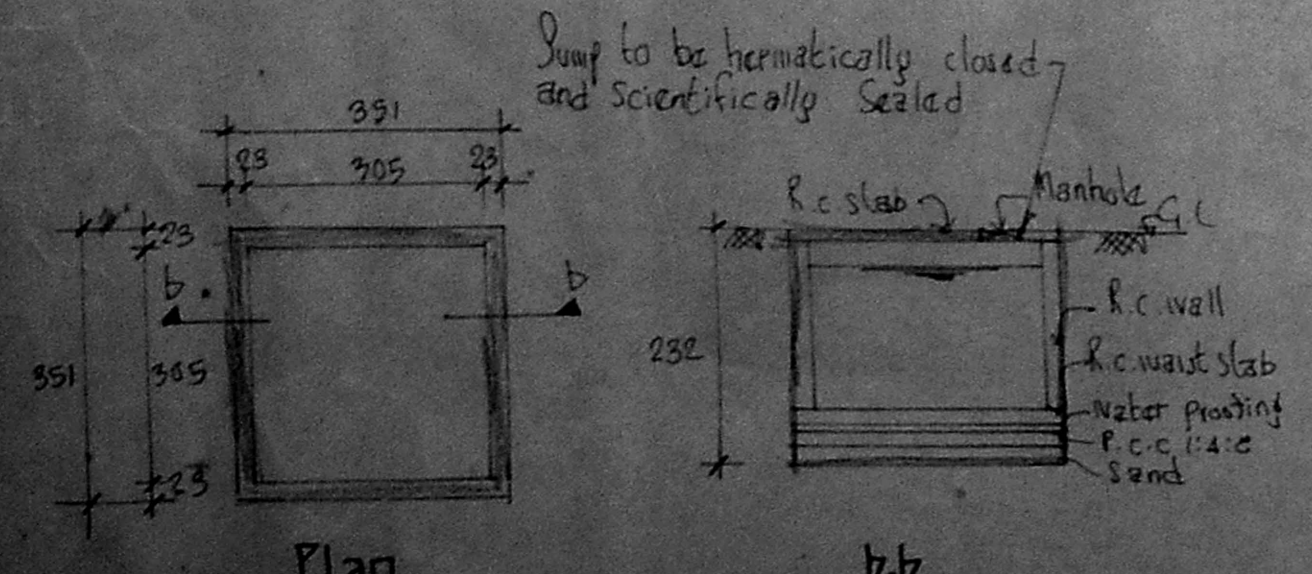

Details of sump

Joinery schedule:

D	Door	100 x 215	V	Ventilator	76 x 61
D1	"	91 x 213	FD	French door	305 x 213
D2	"	76 x 213	FDI	"	183 x 213
W	Window	244 x 137	O	opening	183 x 213
W1	"	183 x 137	O1	"	91 x 213
W2	"	152 x 137			
W3	"	142 x 137			
W4	"	91 x 137			

Area statement:

Plot as on site	910.68 m ²
Plot as per patta	1004.61 m ²
F.S.I.	1.18
stilt area	72.00 m ²
First floor area	570.45 m ²
Second floor area	507.45 m ²
Total built up area	1158.90 m ²
F.S.I. = 1.18	Plot coverage = 59%

Plan showing the proposed residential building at door no. 40, channiers road, alwarpet, ch. T.S. No. 3847/28, block no. 76. Zone - XIII, Division no. 116.

Signature of owner/gro
 Colour index:
 Proposed Road
 Boundary
 Sewer line
 Water line

Scale = 1:100 (or) 1" = 8' 0"
 Br. T. RAMAKRISHNAN
 B.E.(Civil), M.E. (Structural)
 Licensed Surveyor Class I, No. 2885
 CORPORATION OF MADRAS
 3B, Mangudusamy Street,
 MUNGAMBAKKAM, CHENNAI-600044.
 Signature of Licensed surveyor